



Office: (973) 678-1217

Fax (973) 678-1293

Email: info@stmatthewame.org

Website: www.stmatthewame.org

Streaming at stmatthewame.org/streaming

YouTube - @stmatthew336

Facebook Live - @stmatthewamechurch

Sunday, April 13, 2025 | The Sixth Sunday of Lent

Palm Sunday | Youth Sunday



The Rt. Rev. Samuel Lawrence Green, Sr.
Presiding Bishop, First Episcopal District

Rev. Dr. C. Carlton Woodward
Presiding Elder, Newark District

Rev. Melvin E. Wilson
Pastor/Teacher

Ministerial Staff

Rev. Dr. Donna Ho-Shing, Itinerant Elder

Rev. Dr. Crystal Newby-Reynolds, Itinerant Elder | Minister of Liturgical Arts & Youth

Rev. Leslie Wilson, Minister to Women

Rev. Marian Sykes Johnson, Local Elder

Rev. Dr. Shirley Roberts, Local Elder

CCLI License #11440272

All songs, lyrics, and videos presented herein are the explicit intellectual property of their respective owners. St. Matthew AME Church, Orange, NJ, and its affiliates do not own or claim any rights to such.

For Tech/IT Support Before or During Worship, Dial (973) 678-1217, Press Option 8.

We can park at 280 S. Harrison Street from 8:30 am – 11:30 am.

The Nursery for parents and children is located at the rear of the sanctuary. Also, there is a Sensory Room (with a monitor to see worship) for parents and children on the autism spectrum or with special needs. See the Greeters' Ministry located at the front table.

The Order of Worship at 9:00 am

In-person worshipers may wear masks. Please be kind to those who choose to do so.

Members of Class #9 Should Be Sitting Together Today

The Worship Leader – Sis. Tukiya Tilus

*The Doxology "Praise God From Whom All Blessings Flow"

*The Call to Worship Bro. Christopher Hawk

Leader: O Lord, who on this day entered the rebellious city that later rejected you:

People: we confess that our wills are as rebellious as Jerusalem's, that our faith is often more show than substance, that our hearts are in need of cleansing.

Leader: Have mercy on us, son of David, Savior of our lives.

People: Help us to lay at your feet all that we have and all that we are, trusting you to forgive what is sinful,

All: to heal what is broken, to welcome our praises, and to receive us as your own. Amen.

John Parlborg

*The Hymn of Praise AMEH #131 "O'er All The Way"

(Worshipers May Enter)

1 O'er all the way green palms and blossoms gay. Are strewn this day in festal preparation, Where Jesus comes, to wipe our tears away; E'en now the throng to welcome Him prepare.

Refrain: Join, sing His name divine, Let every voice resound with united acclamation, Hosanna! Praised be the Lord, Bless Him who cometh to bring us salvation.

2 His word goes forth, and people by its might. Once more their freedom gain from degradation; Humanity doth give to each his right, While those in darkness find restored the light. [Refrain]

3 Sing and rejoice, O blest Jerusalem, Of all thy songs sing the emancipation;
Through boundless love, the Christ of Bethlehem Brings forth the hope to thee forevermore.
[Refrain]

The Worship Through Prayer

Sis. Dakota Johnson

(No Walking, Entry, or Exit At This Time)

The Worship Through Music

Angel Choir

(Worshippers May Enter)

The Welcome of Visitors

"13 Air Hugs"

Sis. Sarayah Tilus

"We're so glad you came to worship, we're "God's Love for God's people;" we welcome you with open arms with love that won't go away. Welcome, oh welcome; welcome, oh welcome; welcome, oh welcome, to St. Matthew, to St. Matthew!



First-Time Visitors: WELCOME TO ST. MATTHEW!

Please take a picture of this QR Code and complete the First-Time Visitors Information Form. Thank you. We are honored that you have joined us today. If you have a church home, return our greetings to your Pastor. If not, please consider St. Matthew as **"the end of your search for a loving church."**

The Presentation of the Pastor

Bro. Terry Spicer, Chair Pro Tem, Steward Board

The Pastor's Words

Rev. Melvin E. Wilson, Pastor/Teacher

The Worship Through Giving

You can give all tithes and offerings in all categories by text at (973) 272-4332, CashApp (\$StMthew), Zelle (973-280-7654), Givelify (Use QR Code), mail, or at www.stmatthewame.org. Please pick up your Holy Communion cup when you come to give your offering.



The Worship Through Scripture Matthew 21: 1-11 NIV Bro. Everett Reynolds

(Please Read In Unison - No Walking, Entry, or Exit At This Time)

As they approached Jerusalem and came to Bethphage on the Mount of Olives, Jesus sent two disciples, ² saying to them, "Go to the village ahead of you, and at once you will find a donkey tied there, with her colt by her. Untie them and bring them to me. ³ If anyone says anything to you, say that the Lord needs them, and he will send them right away." ⁴ This took place to fulfill what was spoken through the prophet: ⁵ "Say to Daughter Zion, 'See, your king comes to you, gentle and riding on a donkey, and on a colt, the foal of a donkey.'" ⁶ The disciples went and did as Jesus had instructed them. ⁷ They brought the donkey and the colt and placed their cloaks on them for Jesus to sit on. ⁸ A very large crowd spread their cloaks on the road, while others cut branches from the trees and spread them on the road. ⁹ The crowds that went ahead of him and those that followed shouted, "Hosanna to the Son

of David!" "Blessed is he who comes in the name of the Lord!" "Hosanna in the highest heaven!" ¹⁰ When Jesus entered Jerusalem, the whole city was stirred and asked, "Who is this?" ¹¹ The crowds answered, "This is Jesus, the prophet from Nazareth in Galilee."

Leader: This is God's Word for God's people. It is already blessed. Amen.

The Worship Through Dance Youth Dance Ministry
(No Walking, Entry, or Exit At This Time)

The Sermonic Selection Youth Choir
(Worshippers May Enter)

The Preached Word Rev. Melvin E. Wilson, Pastor/Teacher
Subject: "The Problems With This Praise"

*The Invitation to Salvation|Church Membership|Recommitment/Rededication
If you want to be Saved, join St. Matthew, St. Paul, Mt. Zion, or Recommit to Christ, you can identify yourself now or text the word JESUS to (973) 840-8874

The Blessing & Distribution of Palms

*The Doxology & Benediction Rev. Melvin E. Wilson, Pastor/Teacher
*Means Please Stand If You Are Able

Rev. Marian Sykes Johnson is the Prayer Minister today. If you desire personal prayer, please meet her in the 2nd floor chapel after worship or call (973) 583-6263

PLEASE DO NOT EAT FOOD OR DRINK COFFEE, SODA, OR JUICE IN THE SANCTUARY!!

If you need to eat, drink, or feed your children, please do so outside of the sanctuary.

This is sacred space and a sacred place. Thank you.

SAINT MATTHEW AME CHURCH
HEALTH & WELLNESS MINISTRY

USED EYEGLASSES DRIVE
APRIL 6TH - MAY 18TH

All eyeglasses accepted in any condition

- CHILDREN'S & ADULTS
- PRESCRIPTION/NON-PRESCRIPTION
- CLEAR OR COATED LENSES
- READERS

NO CONTACT LENSES PLEASE

All eyewear will be cleaned and tested for redistribution to those in need, or recycled if damaged beyond repair, through the New Jersey Lions Eyeglass Recycling Center.

EXPERIENCE the POWER of PRAYER!

Resources for Your Spirit and Soul

Sis. Karen Deas, President, Prayer Ministry

Rev. Dr. Donna Ho-Shing, Spiritual Advisor

Rev. Melvin E Wilson, Pastor/Teacher

Daily Prayer Line – Call In at (206) 806-9984

Join us at 6 AM and 9:30 PM Sunday through Saturday- 7 Days a week. Our prayer call line is open to everyone. Invite your friends, family members, and colleagues from anywhere in the United States or internationally. All are welcome!

Altar Prayer @ St. Matthew AME Church, 336 Oakwood Ave, Orange, NJ 07050

The Sanctuary and 2nd floor Chapel are open for prayer, Monday through Friday when the church office is open.

The St. Matthew Prayer Wall - <https://bit.ly/3b4V4U5>

Request Prayer for an individual by placing their name on the Prayer Wall. Our Prayer Ministry partners pray over these requests daily. The wall is open to the public.

Request Individual Prayer

- **Dial** the Church office - (973) 678-1217; choose option 7 to leave a confidential prayer request.
- **Easy Tithe** - Click on the Request Prayer button and leave a confidential message.
- **Church Website** - <https://www.stmatthewame.org/> - Click on the Request Prayer button and leave a confidential message.

A prayer partner will return your call or email when you leave your contact information and pray with you directly regarding your confidential request. If no contact information is left, the prayer partner will pray as you requested.

Monthly Congregational Prayer Service

Prayer service is held every month on the **4th Monday** at 6:30 PM on the general Zoom connection and in the sanctuary quarterly. Streaming is available on our website, FaceBook, and YouTube every month.

Want to grow in prayer?

We encourage everyone to participate in all prayer opportunities. You are invited to pray on the prayer call and the congregational Prayer services. Let anyone from the Prayer Ministry know that you are interested or call the church office, choose option 7, and leave a message. Additionally, our Ministry is open to all St. Matthew members. Join our ministry, learn about prayer and intercession, and become a prayer partner. All are welcome!

Do you have the St. Matthew Daily Devotional App? Download "The Word for You Today" app from the Apple App Store or Google Play. After you have downloaded the app, click here to register:

<https://app.wordforyou.com/churches/access-code/MVP/register>.

You can also share this link with anyone and the link is available on our website.

The Sanctuary & 2nd Floor Chapel are open for Prayer whenever the church is open. The Chapel is open on Sundays from 8:15 am – 8:45 am and after 9 am worship for prayer.

April: Autism Awareness & Acceptance Month

April Birthdays– 4/1: Wilma Marsh 4/4: Harriet Renee Coleman 4/5: Mary A. Harden, Neveah Morton 4/6: Kyrie Sanders 4/7: Eve Newton 4/8: Jeanette Brummell 4/10: Anita Dyer 4/11: Sarah Williams 4/13: John London 4/14: David Amoros 4/15: Kimberly Mangum-Ross 4/16: Shirley Suddoth-Lewis 4/17: Darrielle Sanders, Victoria Sheppardson 4/18: Arielle Hinds 4/19: Lauren Burke 4/20: Sean Lacon, Shanda Toler 4/23: Earl Medina 4/24: Adrian Broadnax, Tawauna Stukes 4/25: Emma Rhymes, Tavia Fisher-Watson 4/27: Jessica Roberson, Malachi Green-Mae 4/29: Cheryl Rogers 4/30: Robert McGinnis, II

April Anniversaries - 4/1: Antone & Claire Stevens – 53 years; 4/9: Tavia & Oliver Watson – 14 years; 4/30: Jean & Stewart Spraggins – 59 years



Bulletin Announcements Due Into The Office By Wednesday

THIS WEEK AT ST. MATTHEW A.M.E. CHURCH

Church office hours: Monday-Thursday, 9 am – 4 pm. Friday, 9 am – 12 Noon.

Today – **Holy Week begins today.** No Church School classes today. All are invited to attend and participate in the Links' Kidney Education event immediately following worship. Younger adult Bible Study/Church School at 5 pm on the church's general Zoom.

Monday 4/14– Food pantry at 11 am. Last week: **80 people were served, and 2,676 pounds of food given away. YTD: 1,291 people served; 40,254 pounds of food given.** Viewing (5 pm) & Homegoing Service (7 pm) for Sis. Elizabeth Murray, mother of Sis. Infalease Murray at St. Luke Baptist Church in Harlem, NY.

Tuesday 4/15– Bible Study at 6:30 pm.

Wednesday 4/16 – Viewing (11 am) and Homegoing Service (12 pm) for Rev. George Ann Alston, Pastor of Mt. Pisgah AME Church, Washington, NJ at Faith Discovery Church, Washington, NJ. Wednesday in the Word Bible Study at 12 pm. Generation One Senior Ministry at 1:15 pm. Final Newark District Lenten Service at 7 pm.

Thursday 4/17 – **Maundy Thursday.** Newark District Maundy Thursday Holy Communion Service online at 7 pm. Mass Choir at 7 pm.

Friday 4/18– **Good Friday.** Newark District 7 Last Words Service **in person** at Israel Memorial AME Church, 54 Clinton St., Newark at 12 Noon.

Saturday 4/19 – Men's Bible Study at 8 am. Monthly Nutrition Class at 10 am. Class #12 at 11 am. NAACP Gala where St. Matthew is one of the honorees at 6 pm.

Sunday 4/20 – **Resurrection Sunday.** Newark District Sunrise Service online at 6 am. Divine Worship & Church School presentation at 9 am.



MONTHLY MINISTRY MEETINGS

General Zoom Information

Zoom Meeting ID 9736781217
Password- 6781293

Pastor's Bible Study Every Tuesday at 6:30 pm

Zoom Meeting ID 9736781217
Password- 6781293

Men's Bible Study

Every Saturday at 8 am for adult and young men

Zoom Meeting ID: 875 0243 0162
Passcode - 497743

Women's Bible Study Every second Saturday at 9 am

Zoom Meeting ID: 786 035 380
Passcode - 6781293

Phone Dial-In Number: (929) 205-6099, Meeting ID 786 035 380

Nutrition Class

Every third Saturday at 10 am

Zoom Meeting ID: 866 862 387
Passcode - 6781293

Phone Dial-In Number: (929) 205-6099, Meeting ID 866 862 387

Exercise and Spiritual Movement Class Thursday at 7 pm.

Zoom Meeting ID: 860 4686 5587
Passcode - 6781293

Video class. No dial-in option.

ASK Women's Ministry Every fourth Saturday at 9 am

Zoom Meeting ID: 716 275 876
Passcode - 6781293
(929) 205-6099, Meeting ID 716275876

If you are not on the church's email list or text messaging list, please forward your name, cell number, and email address to Pastor Wilson at sstukes@stmatthewame.org. You are also invited to join the church's WhatsApp group

LOOK AHEAD 2, 3, 4, WEEKS SCHEDULE



Mon. 4/21 – Church Conference online at 6:30 pm. All members are asked to attend. **Absolute deadline** for RSVP for Rev. Leslie's birthday brunch.

Tues. 4/22 – Bible Study at 6:30 pm. Travel Ministry at 7:45 pm.

Weds. 4/23 – Class #23 at 6:30 pm.

Sat. 4/26 – ASK Women in the Bible Monthly Study at 9 am. United Clergy Of the Oranges Health Fair here from 10 am – 2 pm. Bus going to New Haven for the play, "Call Forth a Woman" at 2:30 pm.

Sun. 4/27 – **Wear Blue for Autism Awareness.**

Divine Worship & G4C Youth Church at 9 am. Q&A with gubernatorial candidate, Mayor Steve Fulop, after worship. Missionary Blessing Table at 12 pm.

Mon. 4/28 – Monthly Congregational Prayer Meeting online at 6:30 pm.

Weds. 4/30 – Youth Choir at 6 pm.

Sat. 5/3 – Rev. Leslie's 65th birthday brunch at Hanover Manor from 1 pm – 5 pm. The bus is available to travel if needed. See Sis. Shelley Harris to reserve a seat.

Mon. 5/5 – **Rev. Leslie's birthday.** Development Team at Kean University at 2 pm. Mental Health Support Group at 6:30 pm.

Weds. 5/7 -Health & Wellness Ministry Vision Health Workshop at 6:30 pm.

Sat. 5/10 – Mother's Day gift box donations due.

Sun. 5/11 – **Mother's Day.** Divine Worship & Youth Sunday at 9 am.

Sat. 5/17 – Memorial Service for Bro. David Fong, partner of Sis. Valerie Tummings at 11 am.

Sun. 5/18 – Eyeglass collection ends. Rutgers Vision Exam Team here.

Mon. 5/19 – Monthly Congregational Prayer Meeting online at 6:30 pm (Note date change)



Member	Class Number	Class Leader
Bro. Herman Williams	4	Bro. Durwin Coppock
Sis. Andrea Williams	4	Bro. Durwin Coppock
Bro. Thomas Thornton	4	Bro. Durwin Coppock
Rev. Dr. Shirley Roberts	5	Sis. Karen Taylor
Sis. Carol Goodson	8	Bro. Jonathan Ridley
Sis. Carol Wright	8	Bro. Jonathan Ridley
Sis. Dorothy Dix	10	Sis. Sherrill Austin
Bro. Chris Thorne	11	Bro. Terry Spicer
Bro. Euistace Pryor	15	Sis. Verna Leath-Young
Sis. Cheryl Gordor	17	Sis. Shanda Toler
Sis. Sylvia Hunter	16	Sis. Kathleen Turpin-Merritt
Evang. Eva Douglas	20	Sis. Marcie Johnson
Sis. Mary Gibson	24	Sis. Veronica Deveaux
Sis. Laurie Crowley-Martin	25	Sis. Robyn Sorbino
Sis. Michele Barbara Davis	26	Sis. Brenda Clarke
Sis. Ann Hill	31	Sis. Gloria Diane Brown
Sis. Norma Davis	33	Sis. Mattie Crowley
Sis. Joyce Wooden	33	Sis. Mattie Crowley
Sis. Roxanne Blair	35	Sis. Valerie Tummings
Sis. Veatrice Long	35	Sis. Valerie Tummings

Our Prayer List

Bishop Samuel Lawrence Green, Sr & Supervisor Phyllis Green, Rev Dr C Carlton & Rev Blanche Woodward, Rev Melvin E Wilson & Family, Sis Linda Callahan, All Persons on Sick & Shut-In List, All Bereaved Families, All Elected Officials, All Persons & Situations on Our Prayer Wall, The Unjustly Imprisoned, Domestic Violence Survivors, Sexual Assault & Abuse Survivors, Cancer Patients & Survivors, All Pastors & Churches of the First Episcopal District AME Church, Churches & Houses of Faith of All Denominations, All Veterans, Gov Phil & Tammy Murphy, All Persons Serving in Public Office, Rev Dr Ronald Slaughter, Sis Karen Newkirk, Sis Tracee Baker, Sis Amelia Robinson, Sis Dorothy Dix, Bro Anthony Williams, Sis Karen Gibson, Sis Emma Rhymes, Sis Katrice Mitchell-Tanlire, Sis Eve Newton, Sis Pamela Brooks, Sis Aleksandra Scott, Sis Mary Gibson, Sis Andrea Carmichael, Sis Mary Green, Sis Thresa Davenport, Sis Cathleen Robinson, Sis Christine Laureore, Sis Theresa Pryor, Rev Dr Donna Ho-Shing, Sis Deborah Odom, Rev Dr Shirley Roberts, Sis Cheryl Gordor, Sis Tamika Robinson, Bro Christopher Glenn, Bro Antone Stevens, Sis Shana Richardson, Sis Carol Wright, Sis Alzada Gatling, Sis Laura Taylor, Bro Durwin Coppock, Bro Ronald Royal, Sis Lucille Jeffers, Bro Stanley V Wade, Sis Dorothy Arsenec, Sis Lydia Pullum, Bro Darren Johnson, Sis Trisha Ware

Recently Bereaved Families: Bro Clarence Barry-Austin, Sis Tracey Barry-Austin & Family, Sis Valcy Brown & Family, Rev Leslie Wilson & Family, Sis Chris Rodrigues-Glenn & Family, The Family of Sis Johnette Doris, Sis Karen Deas, Bro Dwayne & Bro Steven Ellmore & Family, Sis Infalease Murray & Family, Sis Valerie Tummings & Family, Bro Robert & Rev Vanessa Perry & Family, The Family of Rev George Ann Alston & Mt Pisgah AME Church

Want to know more about the ministry of St. Matthew? Scan this QR code.



Kidney Donation

There are two types of kidney transplants: a deceased donor kidney transplant and a living donor kidney transplant. A deceased donor kidney comes from someone who has died and made the decision to become an organ donor. A kidney from a living donor is from someone who is living, has two healthy kidneys, and chooses to donate one to someone in need. A living donor can be someone you know, like a family member or friend, but they do not need to be related to you.

The first step to getting a deceased or living donor kidney is to have an evaluation at a transplant center. In most cases, a potential living donor can be evaluated at the same time as the recipient, who is the person with kidney disease who needs a kidney.

Living Kidney Donation

Living kidney donation is when a healthy person donates one of their two kidneys while they are alive. Getting a kidney from a living donor has lots of benefits for the person who needs a transplant, called the recipient. If you are interested in donating a kidney, you will work with a transplant center at a hospital. The transplant center will make sure you are healthy enough to donate, do the surgery, and help you recover.

Who can be a living donor?

There are a few common requirements for people who are interested in living donation. You must be at least 18 years old. Some transplant centers require a donor to be 21 or even a little older. There are some medical conditions that could prevent you from being a living donor, including having uncontrolled high blood pressure, diabetes, or cancer. If you're a smoker, you will most likely be asked to quit before being approved to donate. You should be honest with the team about your smoking habits to make sure that the donation and transplant are successful.

Each transplant center has slightly different requirements, so you should always let the transplant center decide who would be a good donor. If you are approved as a living donor at one transplant center, you may be able to get evaluated at other centers who have different requirements.

For more information on kidney disease and being a donor go to : <https://www.kidney.org/>

From the St. Matthew Health & Wellness Ministry

Medical Debt Outreach Balance - \$ 12,835 86% of our \$15,000 goal.

St. Matthew is doing its part to eliminate medical debt for the community.

MEDICAL DEBT

ELIMINATION FUND

We are saving towards the next \$15,000 Donation. Each member is asked to give \$5- \$10 weekly towards our medical elimination fund.

GOAL: \$15,000

86% \$12,835



Do you have a plan for your future?
Are you asking the right questions and making the right moves?

Charting your financial future begins with these core concepts.

The Six Steps to Financial Independence*

Cash Flow

- Earn additional income
- Manage expenses

Debt Management

- Consolidate debt
- Strive to eliminate debt

Emergency Fund

- Save at least 3-6 months' income
- Prepare for unexpected expenses

Proper Protection

- Protect against loss of income
- Protect family assets

Build Wealth

- Strive to outpace inflation
 - Reduce taxes

Preserve Wealth

- Reduce taxation
- Build a family legacy

**When investing, certain risks, fees, charges, and limitations must be taken into consideration.*



NEWARK DISTRICT FELLOWSHIP

FRIDAY APRIL 18, 2025

LAST 7 WORDS Of JESUS CHRIST

In-Person 12 NOON



Rev. Dr. C. Carlton Woodward
Presiding Elder
Newark District



GUEST PASTORS & PREACHERS

Rev. Melvin E. Wilson St. Matthew AMEC Orange	Rev. Dr. Larry D. Jennings Union Chapel AMEC Newark	Rev. Dr. Crystal Newby-Reynolds St. Matthew AMEC Orange	Rev. Easha Webb Allen AMEC Newark	Rev. Terrilisa Durham Banknight Bethel AMEC Downtown	Rev. Dr. Carl Stuart Israel Memorial AMEC Newark	Rev. Dr. Angela Battle Bethel AMEC Kenilworth
---	---	---	---	--	--	---

Israel Memorial A.M.E. Church
54 Lincoln Street, Newark, NJ
Rev. Dr. Angela Battle
President

NAACP ORANGES & MAPLEWOOD BRANCH

ALL IN

SATURDAY
APRIL 19TH
6:00pm
2025



Michelle Miller
KEYNOTE SPEAKER

THE FREEDOM FUND GALA

2025 Class of Honorees

POSTHUMOUS	PRESIDENT	CIVIC ENGAGEMENT	CORPORATE	LABOR & INDUSTRY	LEGACY	RELIGIOUS AFFAIRS	MILLENNIAL FREEDOM	TRAILBLAZER FREEDOM
------------	-----------	------------------	-----------	------------------	--------	-------------------	--------------------	---------------------



Hon. Donald PAYNE, JR.	Ota LIVINGSTON	Marc MORIAL	Fara PENA	Gary MANN	Dr. Chris PERNELL	St. Matthew AME CHURCH	Reginald BLEDSOE	Imani CORBETT
------------------------	----------------	-------------	-----------	-----------	-------------------	------------------------	------------------	---------------

REAFFIRMING OUR COMMITMENT TO USING OUR COLLECTIVE INGENUITY, CREATIVITY, AND STRENGTH TO CONTINUE THE FIGHT FOR CIVIL RIGHTS AND SOCIAL JUSTICE.



973.339.7795 freedomfund@omnaacp.org f @

DEPOSIT DUE NOW!



Come Travel With Us to... Maryland

The Chesapeake State

Saturday, August 9 - Sunday, August 10, 2025
Departure 6 AM

Visit & Stay at Baltimore's Inner Harbor

Overnight Hotel Accommodations at
Homewood Suites by Hilton Baltimore Inner Harbor
Rooms Have Full Kitchens & Sleeper Sofas

Attend World Famous Crab Fest

Snow Crab & Seafood Feast
Snow Crab Legs (2 hours)
Steamed Hard Shell Crabs
Steamed & Fried Shrimp
Seafood Buffet

DJ Music Dancing

Worship on Sunday, August 10 @ 11 am

Mt. Zion United Methodist Church
Rev. Martin Odom, Pastor
Son of St. Matthew A.M.E. Church



Prices (All Inclusive of Hotel, Bus, Crab Feast, and Gratuities)

- 1 Person King Room (1 bed) - \$525
- 2 People King Room (1 bed) - \$440 per person
- 2 People Double Room (2 beds) - \$445 per person
- 3 people Double Room (2 beds) - \$415 per person
- 4 people Double Room (2 beds) - \$400 per person

Payment Schedule
\$50 nonrefundable deposit due April 1, 2025
\$100 second payment due May 1, 2025
\$100 third payment due June 1, 2025
Full balance due July 1, 2025

Updated Stop

To Register Scan QR Code or Go To: <https://bit.ly/StMattCrabFest>



For Information Call (973) 678-1217
www.stmatthewame.org

Rev. Melvin E. Wilson
Pastor/Teacher





University
HOSPITAL
Newark, NJ



UNITED CLERGY OF THE ORANGES AND THE CITY OF ORANGE HEALTH AND WELLNESS FESTIVAL

April 26, 2025

10 am - 2 pm

Location: St. Matthew AME Church
336 Oakwood Ave, City of Orange

Come Join Us!

Scan QR code or call 973-972-6273 to register for a mammogram.



Breast Screening (Mammogram)

Eligibility:

- Women age 40 and older
- Never had a mammogram or last mammogram was 12+ months ago
- For insured and uninsured patients



Free Health Checks



Resource Tables



City Agencies



Family Friendly





For more information, please contact:
sightsavers@njms.rutgers.edu

R RUTGERS HEALTH
New Jersey Medical School



Free Vision Screening

St. Matthew AME Church

336 Oakwood Ave.
Orange, NJ 07050

When:

Sunday, May 18th, 2025

Time:

9am-2:30pm

Please call 862-252-1566
or scan the QR code to
register:



What can a comprehensive Eye Test detect?

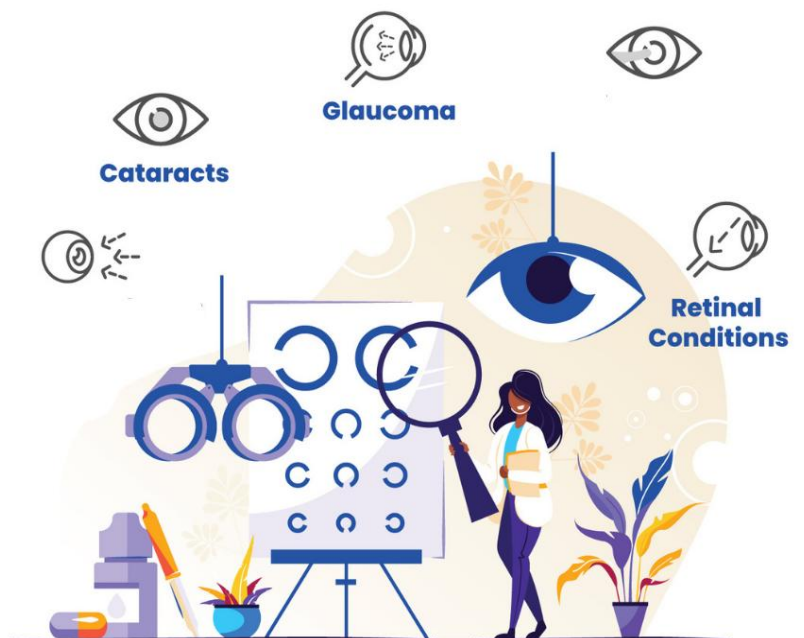

Main Core Value Of Our Congregation: Radical Hospitality



988 has been designated as the new three-digit dialing code that will route callers to the National Suicide Prevention Lifeline. If you need to call, CALL!
You can also text 988 or text 741741.



~~~~~

